

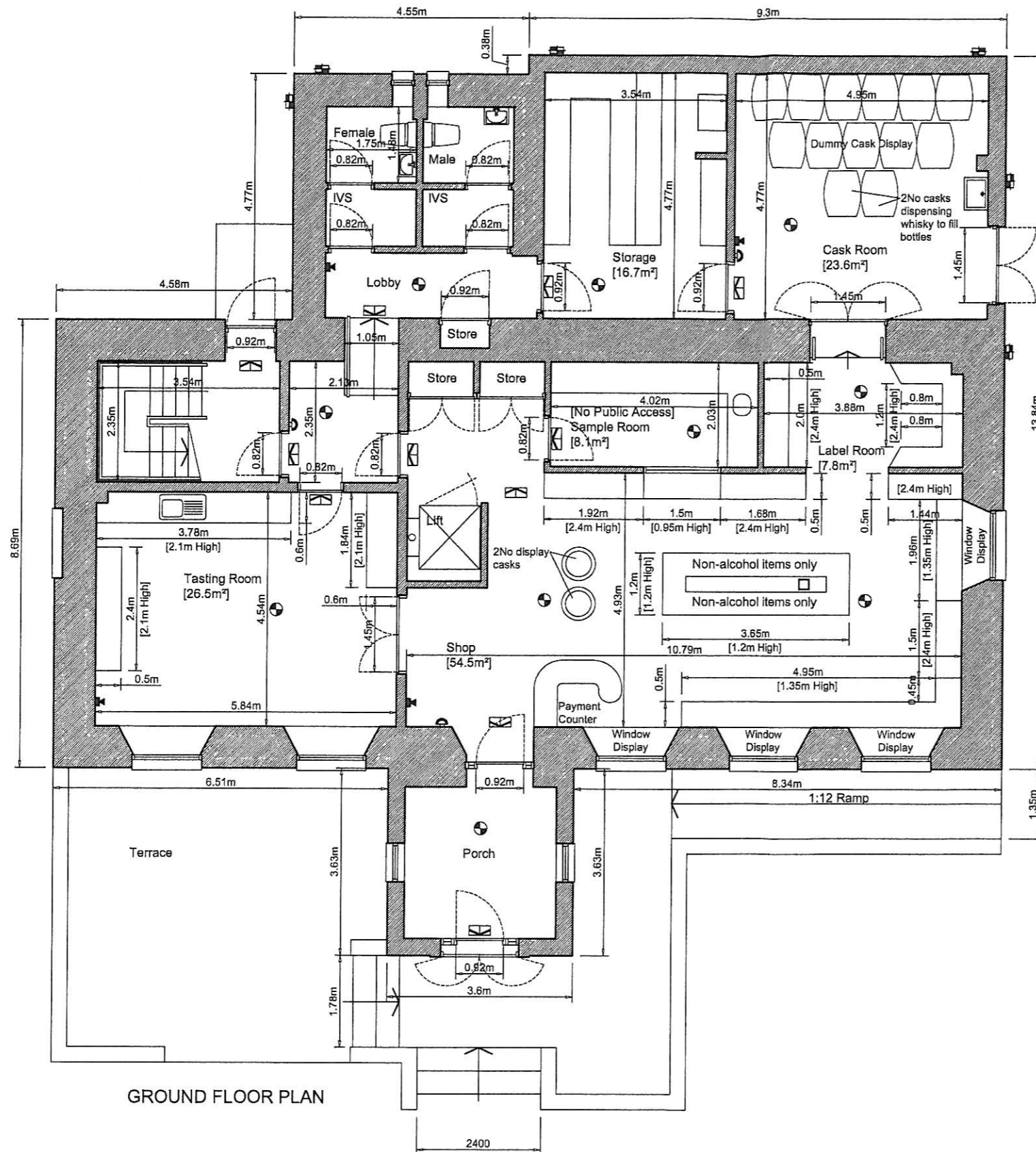



DO NOT SCALE FROM DRAWINGS ANY DISCREPANCIES IN FIGURED DIMENSIONS ARE TO BE NOTIFIED TO THE ARCHITECT IMMEDIATELY

ALL DIMENSIONS AND LEVELS TO BE CHECKED AND CONFIRMED ON SITE



**FIRE ALARM SYMBOLS KEY**

-  Illuminated Emergency Exit Sign
-  External Emergency Light
-  Smoke Detector
-  Fire Alarm Activation point
-  Fire Alarm Sounder

**ALCOHOL DISPLAY**

Total linear meters of areas used to display Alcohol = 37.92 Linear Meters

# GRANT DESIGN

client  
Mr T Morrison

project  
New Shop at Kirkoswald Primary School

drawing  
Ground Floor Plan as Proposed

scale  
1:100

date  
March 2011

Reference Number  
3920 /L/202

Rev  
A

Status  
LICENSING

6 VICTORIA CRESCENT  
CLARKSTON  
GLASGOW  
G76 8BP

This, together with the attached Plans nos. 3920/L/201A-203A and OS Location Plan is the Plan referred to in the Application by A Dewar Rattray Limited for a Provisional Premises Licence in respect of premises at the former Kirkoswald Primary School 32 Main Road, Kirkoswald, KA19 8HY





t. 0141 644 3703  
e. moalgrant@ntlworld.com

*moalgrant*

DO NOT SCALE FROM DRAWINGS ANY DISCREPANCIES IN FIGURED DIMENSIONS ARE TO BE NOTIFIED TO THE ARCHITECT IMMEDIATELY

ALL DIMENSIONS AND LEVELS TO BE CHECKED AND CONFIRMED ON SITE

**FIRE ALARM SYMBOLS KEY**

-  Illuminated Emergency Exit Sign
-  External Emergency Light
-  Smoke Detector
-  Fire Alarm Activation point
-  Fire Alarm Sounder

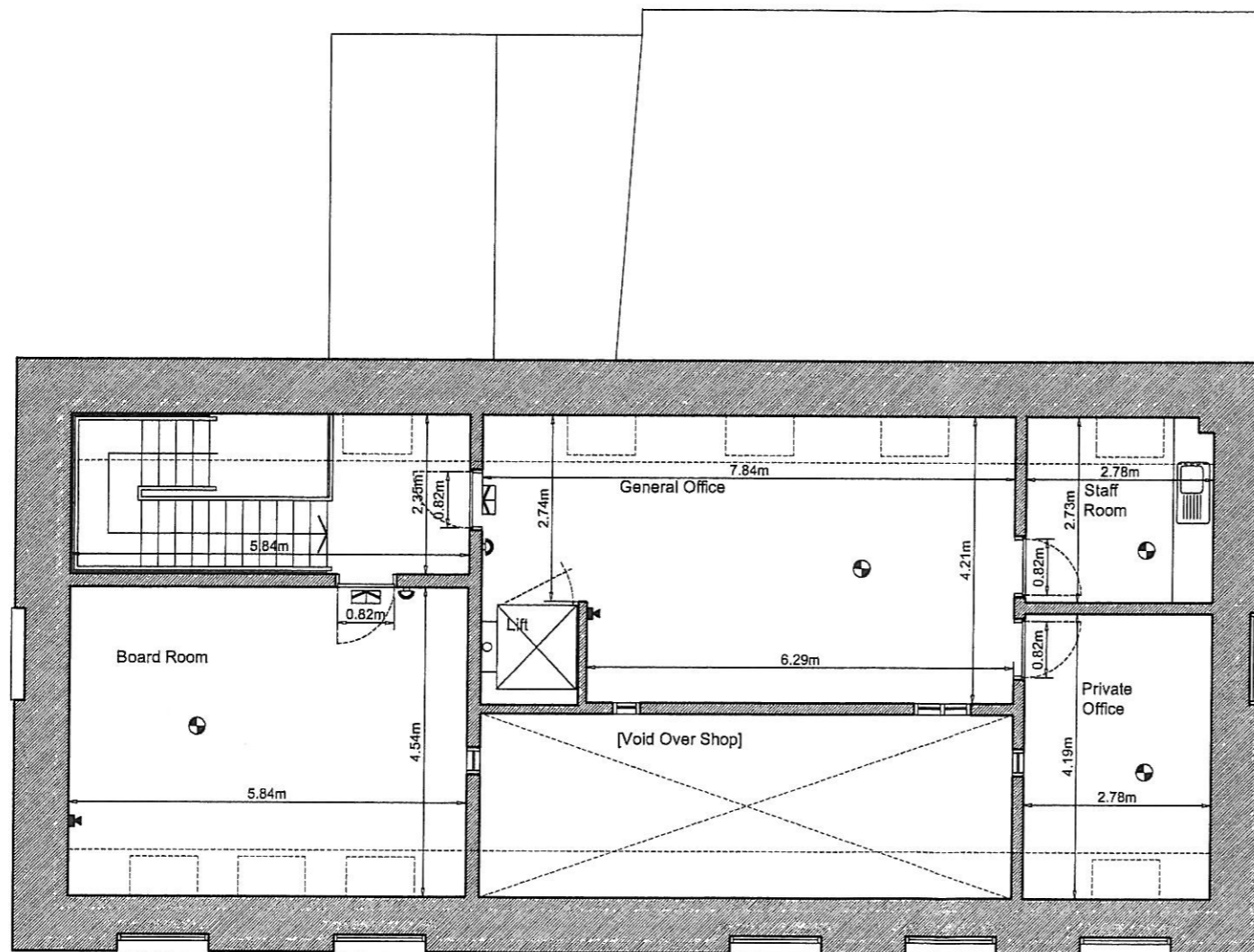

FIRST FLOOR PLAN

# GRANT DESIGN

client  
Mr T Morrison

project  
New Shop at  
Kirkoswald Primary School

drawing  
First Floor Plan  
as Proposed

scale  
1:100

date  
March 2011

Reference Number	Rev
3920 /L/203	A
Status	LICENSING

6 VICTORIA CRESCENT  
CLARKSTON  
GLASGOW  
G76 8BP

t. 0141 644 3703  
e. moalgrant@ntlworld.com

